

Announcing...

Rapattoni *Magic* Version 10 (NOW AVAILABLE)

Rapattoni Corporation continues our tradition of setting the standard in Association Management Software and is proud to announce the release of Rapattoni *Magic* version 10. Following are highlights of this release.

▪ New Look for Magic

A stunning new look for a new version! The background color scheme has been updated to light blue and the scroll tables now feature alternating row colors. All quick-link buttons have a newly designed 3D appearance. This new color palette makes the information on each screen much easier to see and read.

Office Name	Office #	NRDS ID	MLS ID	Main Office #
Prudential Realty - East	12742	180008401	54566	12742

Assoc. ID	Prim Indic	Status	Status Date	Office Type	Joined Date	Billed Status	Sales persons
MLS	X	A	04/12/12	R	04/12/12	N	0

▪ Updated Keystrokes

The standard Microsoft keystrokes for Copy, Paste and Cut are now the same in Magic 10! Following is a list of keystroke updates in Magic 10:

- Cancel = CTRL+F2 (formerly F2)
- Copy = CTRL+C (formerly CTRL+INS)
- Create = CTRL+E (formerly CTRL+C)
- Cut = CTRL+X (formerly SHIFT+DEL)
- Locate Next = CTRL+SHIFT+L (formerly CTRL+N)
- Paste = CTRL+V (formerly SHIFT+INS)
- Sort = CTRL+T (formerly CTRL+S)

- **Expanding Screens**

Users can resize commonly used screens to meet their individual needs! Magic even remembers your screen settings! The expanding screens retain your screen size setting even if you close the application. This feature allows users to utilize the entire window if desired.

Before:

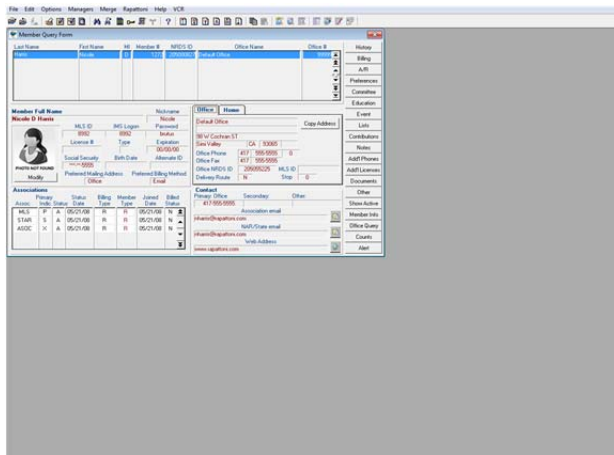

After:

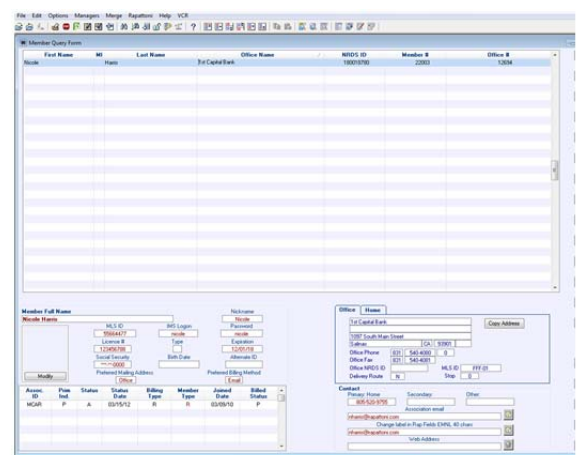

- **Move/Sort Columns**

Users may now move and resort columns for easier viewing of data. Quickly and easily change the order of data fields by dragging a column, or click on a field header to resort data within the table.

- **New PDF and Export Tools**

An integrated tool now allows users to easily save reports in a PDF format, and a new utility exports information displayed on some commonly used screens directly into Excel!

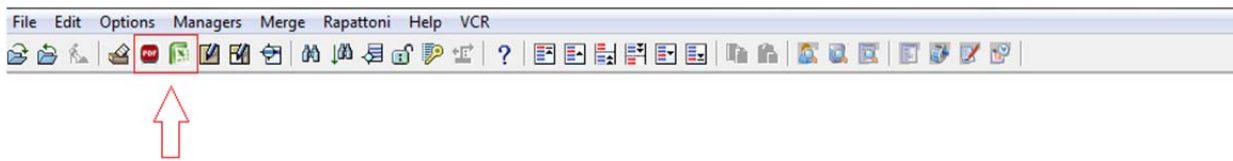

- **Compatible with Upcoming Microsoft® Windows 8® OS**

Magic 10 is also compatible with future Microsoft® operating systems like Windows 8®!

Also included in this upgrade.....

▪ **CDB Update**

For organizations that license the Central Database Interface, we will be upgrading you to the latest version that transfers Financial and Education information to NAR via CDB!

▪ **New Look for Internet Member Services (IMS)**

For organizations that license IMS, all of the IMS screens have been redesigned with a fresh new color palette and each page of IMS has been reorganized to efficiently utilize space within the browser. Bullets have been added to draw attention to menu items and gradient bars clearly identify separation between menu items. All forms have been reengineered to better utilize space within the browser window.

The screenshot displays the 'Member Services Menu' interface. At the top, there is a blue header bar with the text 'Member Services Menu' on the left and 'Log Off' on the right. Below the header, the user's name and ID are shown: 'Services for Nicole Harris (ID: nicole)'. The main content area is organized into several sections, each with a gradient bar header and a list of links:

- Account Info**
 - Pay Your MCAR Dues
 - Office Accounts Receivable
 - Pay Your M.L.S. Dues
 - Office Accounts Receivable
- Contributions**
 - Contribute to RPAC
- Personal Services**
 - Personal Information Form
 - Update Your Email Address
 - Sales Awards
- Personal History Information**
 - Agent Notice History
 - Event History
 - Education History
 - Sales Award History
 - Contribution History
- Events and Education**
 - Class Calendar
 - Classes by Courses
 - Event Calendar
 - M.L.S. Event Calendar
 - Registration Groups
 - Prepaid Education Card